DISTRIBUTED FREE BY MISSOURI STATE HIGHWAY DEPARTMENT

Forrest Smith
GOVERNOR

Commission

Harris D. Rodgers, Chairman . . . . . Benton
J. G. Morgan . . Vice-Chairman . . Unionville
John J. Powers . . . Member . . . . St. Louis
J. C. Hallin . . . . . Member . . . . . Gainesville
Dr. Ed. L. Clark . . Ex-officio . . . . . Rolla

C. W. Brown . . . Chief Engineer
Lee C. Lozier . . . Chief Counsel
John H. Acuff . . . . . Secretary

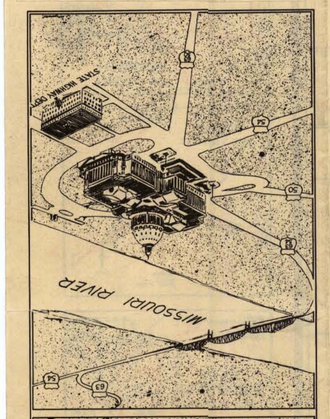

MISSOURI STATE HIGHWAY DEPARTMENT

C. W. BROWN, Chief Engineer

JEFFERSON CITY

Division		Engineer in Charge
1	St. Joseph	L. M. Hoskins
2	Macon	B. F. Leslie
3	Hannibal	Dean Wilson
4	Kansas City	H. M. Brush
5	Jefferson City	V. B. Saville
6	Kirkwood	R. W. Hodson
7	Joplin	J. R. Ellis
8	Springfield	J. L. Brown
9	Willow Springs	H. M. Werbitzky
10	Sikeston	M. S. Gwinn

MISSOURI STATE HIGHWAY PATROL

HUGH H. WAGGONER, Superintendent

JEFFERSON CITY

Troop and Location	Officer in Charge
Troop "A", Lee's Summit	Capt. O. L. Viets
Troop "B", Macon	Capt. G. R. Minor
Troop "C", Kirkwood	Capt. L. B. Howard
Troop "D", Springfield	Capt. G. B. Kahler
Troop "E", Poplar Bluff	Capt. O. L. Wallis
Troop "F", Jefferson City	Capt. C. E. Potts
Troop "G", Willow Springs	Capt. J. A. Tandy
Troop "H", Saint Joseph	Capt. K. O. Duncan
GENERAL HEADQUARTERS, Jefferson City	Capt. E. I. Hockaday

RULES OF THE ROAD

1. Keep in your lane. Observe all signs and markings. They are for your information and assistance.
2. Be courteous and tolerant toward other drivers.
3. Adjust your speed to existing conditions.

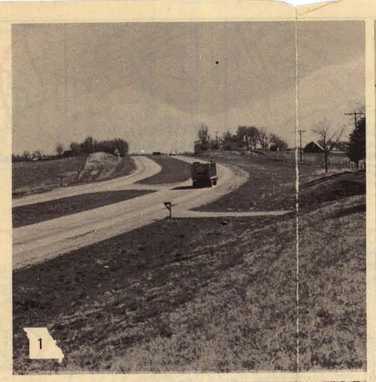

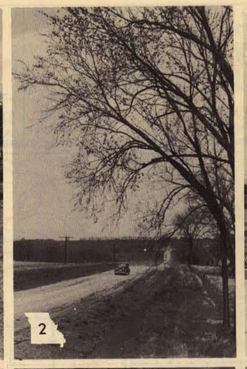

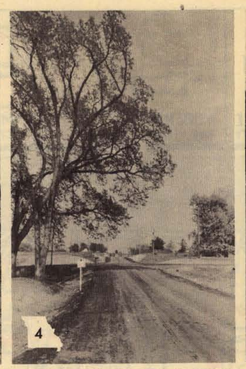

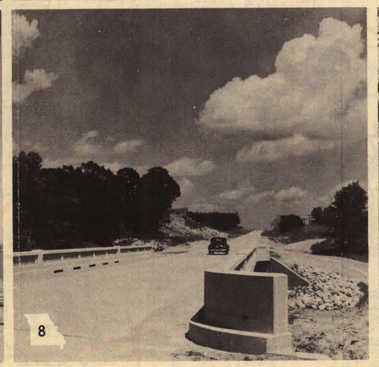

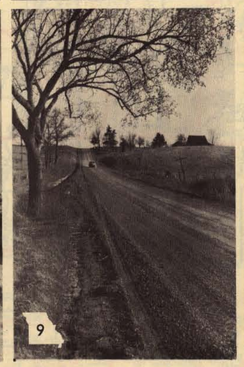

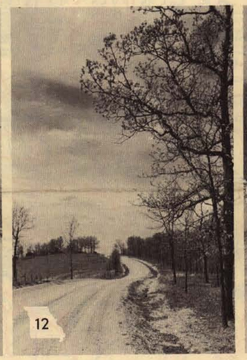

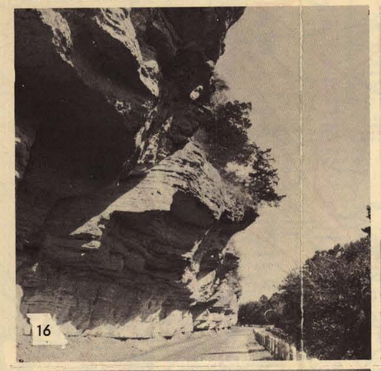

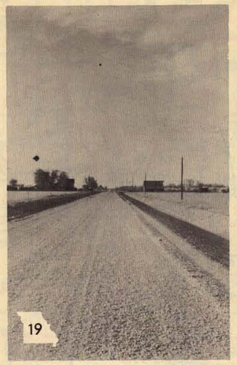

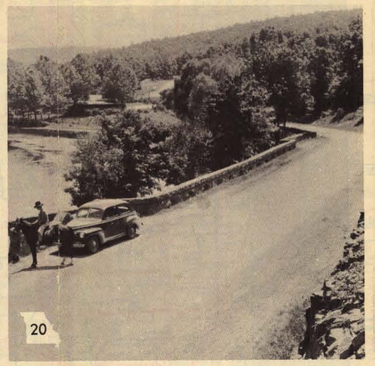

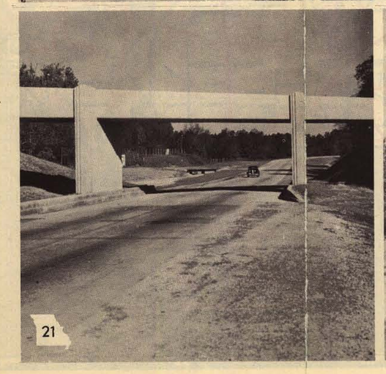

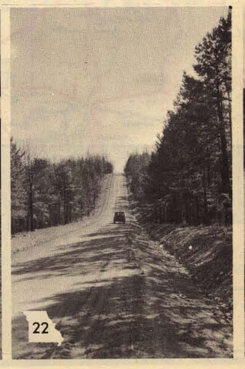

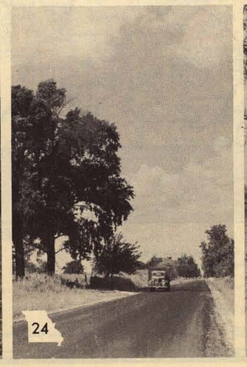

INDEX-POPULATION OF CITIES AND TOWNS

Total Population - - - 3,784,664 (1940 Census)

Total Land Area - - - 69420 Sq. Miles

*County Seats

Abeille, 49 . . . . . D-8
Adair, 90 . . . . . E-2
Adrian, 868 . . . . . C-5
Advance, 614 . . . . . H-8
Afton, 500 . . . . . H-3
Agency, 461 . . . . . B-3
Ash, 35 . . . . . E-1
Ashland, 55 . . . . . E-3
Atlanta Grove, 100 . . . . . B-3
Alba, 318 . . . . . B-3
Albany, 2,010 . . . . . B-2
Aldrich, 139 . . . . . D-1
Alexandria, 81 . . . . . G-6
Allendale, 815 . . . . . D-3
Alma, 266 . . . . . D-4
Alsman, 574 . . . . . C-8
Altenburg, 564 . . . . . F-8
*Alton, 70 . . . . . G-6
Altona, 51 . . . . . E-5
Amazonia, 281 . . . . . B-3
Anemone, 114 . . . . . B-3
Anita, 178 . . . . . B-3
Annada, 245 . . . . . B-5
Annapolis, 178 . . . . . B-8
Anshutz, 14 . . . . . D-2
Anderson, 1,020 . . . . . G-3
Antioch, 50 . . . . . D-5
Annapolis, 290 . . . . . H-8
Appleton, 379 . . . . . E-8
Appleton City, 1,188 . . . . . C-5
Arbela, 490 . . . . . D-2
Arbyrd, 490 . . . . . H-9
Arcadia, 246 . . . . . H-6
Archie, 593 . . . . . C-5
Ardenia, 125 . . . . . C-5
Ardine, 40 . . . . . G-5
Argyle, 30 . . . . . D-5
Argyle, 509 . . . . . E-8
Arlington, 34 . . . . . E-6
Armstrong, 488 . . . . . E-2
Arnold, 50 . . . . . H-5
Arrow Rock, 247 . . . . . E-5
Arthur, 42 . . . . . B-3
Ashburn, 125 . . . . . E-5
Ashgrove, 139 . . . . . D-5
Ash Grove, 1,101 . . . . . D-5
Ashland, 434 . . . . . E-5
Ashley, 187 . . . . . G-3
Ashley, 75 . . . . . E-8
Ashton, 50 . . . . . E-5
Augusta, 352 . . . . . G-5
Aullville, 178 . . . . . E-5
Aurora, 4,056 . . . . . C-5
Austin, 51 . . . . . E-5
Auxvasse, 490 . . . . . E-5
Avalon, 50 . . . . . E-2
*Avilla, 500 . . . . . D-5
Avenue City, 10 . . . . . B-3
Avery, 51 . . . . . D-5
Avilla, 178 . . . . . D-5
Axtell, 10 . . . . . H-8
Babb, 18 . . . . . E-5
Babcock, 118 . . . . . E-5
Bakers, 19 . . . . . D-5
Bakersfield, 177 . . . . . F-8
Balcom, 50 . . . . . H-5
Balltown, 375 . . . . . H-5
Bates, 125 . . . . . E-5
Barnett, 139 . . . . . E-5
Barnard, 241 . . . . . B-3
Bardley, 875 . . . . . H-5
Bates City, 107 . . . . . E-5
Bath, 18 . . . . . G-5
Battlefield, 58 . . . . . D-5
Baldwin, 35 . . . . . B-1
Baldwin, 375 . . . . . E-5
Bellefontaine, 50 . . . . . G-6
Belleau, 51 . . . . . E-5
Belle, 691 . . . . . H-6
Belleview, 143 . . . . . H-6
Bellflower, 318 . . . . . B-4
Belton, 971 . . . . . D-5
*Bennett, 400 . . . . . E-4
Benton City, 136 . . . . . E-4
Bernie, 1,277 . . . . . H-9
Berkeley, 150 . . . . . E-8
Bertrand, 177 . . . . . H-9
*Bethany, 2,689 . . . . . C-1
Beverly, 40 . . . . . E-5
Bevier, 1,000 . . . . . E-2
Bible Grove, 40 . . . . . E-5
Bigelow, 143 . . . . . A-2
Billings, 452 . . . . . D-5
Birch Tree, 490 . . . . . H-8
Bird Point, 50 . . . . . H-9
Birmingham, 1,300 . . . . . G-6
Black, 50 . . . . . G-6
Blackburn, 314 . . . . . D-5
Blackwater, 309 . . . . . E-5
Blairstown, 241 . . . . . E-5
Bland, 560 . . . . . E-5
Blackwell, 353 . . . . . H-8
Bloomfield, 1,008 . . . . . H-9
Bloomsdale, 250 . . . . . H-6
Blue Eye, 195 . . . . . D-5
Blue Springs, 288 . . . . . D-5
Blythedale, 260 . . . . . D-5
Bois, 30 . . . . . D-5
Bolckow, 534 . . . . . D-5
Bold Spring, 590 . . . . . D-5
Bolivar, 341 . . . . . D-5
Bollinger, 5,036 . . . . . D-5
Bonne Terre, 3,730 . . . . . H-6
Bonnots Mill, 50 . . . . . H-6
Boonville, 6,089 . . . . . E-4
Bosworth, 505 . . . . . D-5
Bourbon, 360 . . . . . D-5
Bowdry, 19 . . . . . D-5
Bowling Green, 1,975 . . . . . D-5
Brashear, 60 . . . . . D-5
Braymer, 1,031 . . . . . D-5
Brazeau, 350 . . . . . D-5
Brazeau Junction, 838 . . . . . D-5
Breckenridge, 789 . . . . . D-5
Brookfield, 4,383 . . . . . D-5
Brown, 195 . . . . . D-5
Brunson, 193 . . . . . D-5
Bucklin, 841 . . . . . D-5
Buffalo, 99 . . . . . D-5
Bunceton, 200 . . . . . D-5
Burlington Junction, 838 . . . . . D-5
Burton, 25 . . . . . D-5
Butler, 5,058 . . . . . D-5
Butterfield, 150 . . . . . D-5
Byrnes Mill, 100 . . . . . D-5
Cabool, 1,009 . . . . . D-5
Calhoun, 265 . . . . . D-5
Calio, 554 . . . . . D-5
Caledonia, 139 . . . . . D-5
Callaway, 101 . . . . . D-5
*California, 2,935 . . . . . D-5
Calmo, 50 . . . . . D-5
Calvird, 50 . . . . . D-5
Camden, 399 . . . . . D-5
Candlemas, 993 . . . . . D-5
Cameron, 3,615 . . . . . D-5
Campbell, 1,780 . . . . . D-5
Canton, 50 . . . . . D-5
Carbon, 50 . . . . . D-5
Carrollton, 419 . . . . . D-5
Carrollton, 8,123 . . . . . D-5
Carson, 50 . . . . . D-5
Cape Girardeau, 19,406 . . . . . D-5
Carterville, 1,110 . . . . . D-5
Carthage, 9,593 . . . . . D-5
Carl Junction, 1,039 . . . . . D-5
Carrington, 50 . . . . . D-5
*Carrollton, 4,070 . . . . . D-5
Carrollton, 3,323 . . . . . D-5
Carterville, 1,585 . . . . . D-5
Carthage, 9,593 . . . . . D-5
Cassville, 1,100 . . . . . D-5
Castlewoodville, 6,612 . . . . . D-5
Cassville, 103 . . . . . D-5
*Centralia, 1,314 . . . . . D-5
Centerville, 41 . . . . . D-5
Cedar City, 175 . . . . . D-5
Cedar Hill, 125 . . . . . D-5
Cedar Hill, 89 . . . . . D-5
Cedar Springs, 35 . . . . . D-5
Center, 488 . . . . . D-5
Centertown, 171 . . . . . D-5
Centerville, 300 . . . . . D-5
Centerville, 300 . . . . . D-5
Centralia, 1,906 . . . . . D-5
Chadwick, 175 . . . . . D-5
Chaffee, 3,249 . . . . . D-5
Chamois, 771 . . . . . D-5
Charity, 100 . . . . . D-5
Charleston, 5,188 . . . . . D-5
Charrville, 50 . . . . . D-5
Chesapeake, 75 . . . . . D-5
Chillicothe, 8,012 . . . . . D-5
Chilton, 50 . . . . . D-5
Chula, 430 . . . . . D-5
Clarence, 1,157 . . . . . D-5
Clark, 575 . . . . . D-5
Clarksburg, 393 . . . . . D-5
Clarksdale, 307 . . . . . D-5
Clarkton, 1,000 . . . . . D-5
Clarkton, 253 . . . . . D-5
Clarsville, 101 . . . . . D-5
Clayton, 13,069 . . . . . D-5
Clearmont, 243 . . . . . D-5
Clever, 375 . . . . . D-5
Clifton City, 150 . . . . . D-5
Clifton Hill, 278 . . . . . D-5
*Clinton, 5,041 . . . . . D-5
Coffey, 148 . . . . . D-5
Coal, 37 . . . . . D-5
Coatsville, 500 . . . . . D-5
Coffey, 245 . . . . . D-5
Coffman, 45 . . . . . D-5
Coldwater, 78 . . . . . D-5
Cole Camp, 753 . . . . . D-5
Collins, 54 . . . . . D-5
Colony, 193 . . . . . D-5
Colum, 50 . . . . . D-5
Columbia, 18,399 . . . . . D-5
Columbus, 59 . . . . . D-5
Commerce, 113 . . . . . D-5
Competition, 500 . . . . . D-5
Concordia, 2,441 . . . . . D-5
Concordia, 1,077 . . . . . D-5
Conesville, 108 . . . . . D-5
Conway, 518 . . . . . D-5
Cook Station, 60 . . . . . D-5
Cooper, 50 . . . . . D-5
Corbin, 55 . . . . . D-5
Corder, 630 . . . . . D-5
Corning, 309 . . . . . D-5
Cottonwood Point, 350 . . . . . D-5
Couch, 50 . . . . . D-5
Cowgill, 318 . . . . . D-5
Cox, 175 . . . . . D-5
Crane, 1,051 . . . . . D-5
Creighton, 272 . . . . . D-5
Crocker, 453 . . . . . D-5
Cross Timbers, 250 . . . . . D-5
Crystal City, 3,417 . . . . . D-5
Cuba, 1,033 . . . . . D-5
Cummins, 30 . . . . . D-5
Curryville, 266 . . . . . D-5
Curtis, 69 . . . . . D-5
Dadeville, 48 . . . . . D-5
Daisy, 75 . . . . . D-5
Darlington, 274 . . . . . D-5
Davenport, 50 . . . . . D-5
Dawn, 108 . . . . . D-5
Dawson, 50 . . . . . D-5
Dearborn, 256 . . . . . D-5
Deardorffville, 35 . . . . . D-5
Decaturville, 250 . . . . . D-5
Deepwater, 250 . . . . . D-5
Deerfield, 165 . . . . . D-5
Dell, 50 . . . . . D-5
Delta, 120 . . . . . D-5
Denver, 50 . . . . . D-5
Dexter, 2,000 . . . . . D-5
Diamond, 1,604 . . . . . D-5
Dixon, 100 . . . . . D-5
Dodge, 200 . . . . . D-5
Dora, 50 . . . . . D-5
Dover, 233 . . . . . D-5
Downing, 307 . . . . . D-5
Drake, 60 . . . . . D-5
Drexel, 280 . . . . . D-5
Drexel, 450 . . . . . D-5
Dryden, 50 . . . . . D-5
Duenweg, 200 . . . . . D-5
Dunnegan, 50 . . . . . D-5
Durham, 25 . . . . . D-5
Dunlap, 100 . . . . . D-5
Dutzow, 150 . . . . . D-5
Dunnegan, 150 . . . . . D-5
Eagle Rock, 30 . . . . . D-5
Eagleville, 253 . . . . . D-5
Earlham, 100 . . . . . D-5
East Lynne, 336 . . . . . D-5
Easton, 100 . . . . . D-5
East Prairie, 5,469 . . . . . D-5
Edgar Springs, 150 . . . . . D-5
Edgerton, 456 . . . . . D-5
Edgewood, 100 . . . . . D-5
Edina, 1,551 . . . . . D-5
Edinburg, 510 . . . . . D-5
Edwards, 50 . . . . . D-5
Elsey, 9,590 . . . . . D-5
Elmira Springs, 2,342 . . . . . D-5
Eldridge, 88 . . . . . D-5
Elkland, 50 . . . . . D-5
Elsberry, 1,100 . . . . . D-5
Elston, 50 . . . . . D-5
Elvins, 8,784 . . . . . D-5
Emma, 50 . . . . . D-5
Ellsey, 30 . . . . . D-5
Elmira, 569 . . . . . D-5
Elsie, 50 . . . . . D-5
Elsinore, 1,383 . . . . . D-5
Elsberry, 1,548 . . . . . D-5
Elsey, 110 . . . . . D-5
Elsinore, 150 . . . . . D-5
Elvins, 8,367 . . . . . D-5
Emma, 50 . . . . . D-5
Emden, 150 . . . . . D-5
Emma, 1,417 . . . . . D-5
Ennis, 410 . . . . . D-5
Ewing, 639 . . . . . D-5
Exeter, 811 . . . . . D-5
Exeter, 34 . . . . . D-5
Fairdealing, 317 . . . . . D-5
Fairfax, 1,178 . . . . . D-5
Fairgrove, 125 . . . . . D-5
Fair Play, 431 . . . . . D-5
Fairview, 204 . . . . . D-5
Farber, 286 . . . . . D-5
Farley, 111 . . . . . D-5
Farmington, 5,739 . . . . . D-5
Farrar, 50 . . . . . D-5
Farrenburg, 50 . . . . . D-5
Fayette, 2,608 . . . . . D-5
Fayettesville, 35 . . . . . D-5
Fenton, 175 . . . . . D-5
Ferguson, 12,784 . . . . . D-5
Fillmore, 50 . . . . . D-5
Filley, 30 . . . . . D-5
Finney, 589 . . . . . D-5
Fisk, 386 . . . . . D-5
Flat River, 4,401 . . . . . D-5
Flemington, 255 . . . . . D-5
Flinthill, 110 . . . . . D-5
Florence, 100 . . . . . D-5
Forest, 100 . . . . . D-5
Foreman, 1,369 . . . . . D-5
Forest City, 50 . . . . . D-5
Fordland, 331 . . . . . D-5
Forest City, 548 . . . . . D-5
Forest Green, 95 . . . . . D-5
Forkland, 178 . . . . . D-5
Fortuna, 1,204 . . . . . D-5
Forsyth, 590 . . . . . D-5
Fortescue, 75 . . . . . D-5
Fortson, 117 . . . . . D-5
Foster, 593 . . . . . D-5
Fountain Grove, 71 . . . . . D-5
Frankford, 471 . . . . . D-5
Fredericktown, 2,414 . . . . . D-5
Freeburg, 393 . . . . . D-5
Freeman, 1,100 . . . . . D-5
Frederick, 132 . . . . . D-5
Fremont, 208 . . . . . D-5
Frohna, 114 . . . . . D-5
Fruitland, 117 . . . . . D-5
Fulton, 8,592 . . . . . D-5
Gads Hill, 40 . . . . . D-5
Gainesville, 653 . . . . . D-5
Galena, 1,000 . . . . . D-5
Galloway, 75 . . . . . D-5
Galt, 335 . . . . . D-5
Gallatin, 1,599 . . . . . D-5
Gamma, 50 . . . . . D-5
Garwood, 95 . . . . . D-5
Gasconade, 494 . . . . . D-5
Gashland, 500 . . . . . D-5
Gainesville, 653 . . . . . D-5
Gentry, 300 . . . . . D-5
Gerald, 1,190 . . . . . D-5
Gerald, 2,031 . . . . . D-5
Gentry, 108 . . . . . D-5
Gibbs, 155 . . . . . D-5
Gideon, 1,606 . . . . . D-5
Gilman City, 50 . . . . . D-5
Glasgow, 1,105 . . . . . D-5
Glasgow Village, 50 . . . . . D-5
Glenwood, 100 . . . . . D-5
Glenallen, 118 . . . . . D-5
Glendale, 2,558 . . . . . D-5
Glencoe, 500 . . . . . D-5
Glenwood, 315 . . . . . D-5
Golden City, 114 . . . . . D-5
Goodman, 467 . . . . . D-5
Goldsberry, 50 . . . . . D-5
Goodson, 351 . . . . . D-5
Gordonville, 154 . . . . . D-5
Gorin, 50 . . . . . D-5
Gower, 506 . . . . . D-5
Graham, 250 . . . . . D-5
Granby, 368 . . . . . D-5
Granby, 1,455 . . . . . D-5
Grandin, 204 . . . . . D-5
Grand Pre, 115 . . . . . D-5
Grand Tower, 1,100 . . . . . D-5
Grandview, 180 . . . . . D-5
Grantsville, 600 . . . . . D-5
Gravois Mills, 100 . . . . . D-5
Graves, 51 . . . . . D-5
Gray Summit, 515 . . . . . D-5
Greenfield, 110 . . . . . D-5
Greenville, 349 . . . . . D-5
Greenwood, 100 . . . . . D-5
Greenfield, 1,253 . . . . . D-5
Green Ridge, 350 . . . . . D-5
Greenburg, 40 . . . . . D-5
Greening, 324 . . . . . D-5
Greenville, 575 . . . . . D-5
Greenwood, 400 . . . . . D-5
Gretna, 50 . . . . . D-5
Gregory Landing, 86 . . . . . D-5
Grossington, 133 . . . . . D-5
Guilford, 157 . . . . . D-5
Hahatonka, 55 . . . . . D-5
Hale, 500 . . . . . D-5
Half Way, 135 . . . . . D-5
Halfway, 50 . . . . . D-5
Hallsville, 284 . . . . . D-5
Halltown, 168 . . . . . D-5
Hamilton, 1,055 . . . . . D-5
Hannibal, 20,865 . . . . . D-5
Hardin, 805 . . . . . D-5
Harris, 593 . . . . . D-5
Harrisonville, 108 . . . . . D-5
*Hartsburg, 2,325 . . . . . D-5
Hartville, 175 . . . . . D-5
Hartville, 133 . . . . . D-5
*Hamilton, 393 . . . . . D-5
Harwood, 308 . . . . . D-5
Harwood, 167 . . . . . D-5
Hallsford, 150 . . . . . D-5
Hanley, 37 . . . . . D-5
Harris, 279 . . . . . D-5
Hart, 5,458 . . . . . D-5
Hazelgreen, 41 . . . . . D-5
Hale, 210 . . . . . D-5
Hematite, 213 . . . . . D-5
Henrietta, 100 . . . . . D-5
Hendrickson, 115 . . . . . D-5
Herculaneum, 544 . . . . . D-5
Herculaneum, 1,800 . . . . . D-5
Hermann, 2,268 . . . . . D-5
Hermitage, 500 . . . . . D-5
Hickory County, 200 . . . . . D-5
Higbee, 277 . . . . . D-5
Higginsville, 2,533 . . . . . D-5
High Hill, 188 . . . . . D-5
Highlandville, 76 . . . . . D-5
High Point, 75 . . . . . D-5
High Ridge, 250 . . . . . D-5
Hinton, 50 . . . . . D-5
Hoard, 50 . . . . . D-5
Hoop, 43 . . . . . D-5
Hoy, 40 . . . . . D-5
Hubers, 83 . . . . . D-5
Hughes, 50 . . . . . D-5
Humansville, 808 . . . . . D-5
Holden, 1,818 . . . . . D-5
Holland, 390 . . . . . D-5
Holliday, 207 . . . . . D-5
Holman, 170 . . . . . D-5
Holmes Park, 75 . . . . . D-5
Holstein, 1,171 . . . . . D-5
Holt, 200 . . . . . D-5
Holt Summit, 75 . . . . . D-5
Houston, 192 . . . . . D-5
Hopkins, 834 . . . . . D-5
Hornersville, 964 . . . . . D-5
Horton, 50 . . . . . D-5
Houston Lake, 95 . . . . . D-5
Howard, 50 . . . . . D-5
Howardville, 356 . . . . . D-5
Howes Mill, 100 . . . . . D-5
Hughesville, 165 . . . . . D-5
Humansville, 808 . . . . . D-5
Humphrey, 50 . . . . . D-5
Hunnewell, 247 . . . . . D-5
Hunter, 508 . . . . . D-5
Huntsville, 1,739 . . . . . D-5
Hurdland, 51 . . . . . D-5
Hurdle Mills, 100 . . . . . D-5
Hutton Valley, 100 . . . . . D-5
Iantha, 150 . . . . . D-5
Ibenia, 486 . . . . . D-5
Idalia, 75 . . . . . D-5
Imperial, 150 . . . . . D-5
Independence, 10,066 . . . . . D-5
Industrial Town, 500 . . . . . D-5
Ionia, 116 . . . . . D-5
Iron, 50 . . . . . D-5
Isabella, 446 . . . . . D-5
Ironton, 1,500 . . . . . D-5
Ivanhoe, 1,083 . . . . . D-5
Irwin, 51 . . . . . D-5
Jackson, 3,113 . . . . . D-5
Jacksonville, 181 . . . . . D-5
Jamesport, 323 . . . . . D-5
Jamesport, 323 . . . . . D-5
Jamestown, 599 . . . . . D-5
Jane, 80 . . . . . D-5
Jasper, 804 . . . . . D-5
*Jefferson City, 24,068 . . . . . D-5
Jenkins, 75 . . . . . D-5
Jerico Springs, 4,404 . . . . . D-5
Jerome, 50 . . . . . D-5
Jerome, 254 . . . . . D-5
Jerseyville, 1,100 . . . . . D-5
Jonesburg, 482 . . . . . D-5
Joplin, 31,164 . . . . . D-5
Kahoka, 1,780 . . . . . D-5
Kansas City, 399,178 . . . . . D-5
Kearney, 1,167 . . . . . D-5
Kelso, 253 . . . . . D-5
Kennett, 6,351 . . . . . D-5
Kewich, 1,102 . . . . . D-5
Kent, 51 . . . . . D-5
Keyesport, 200 . . . . . D-5
Kingston, 254 . . . . . D-5
Kidder, 570 . . . . . D-5
Kimmswick, 178 . . . . . D-5
King City, 1,103 . . . . . D-5
Kingston City, 40 . . . . . D-5
Kingston, 204 . . . . . D-5
Kingsville, 51 . . . . . D-5
Kirbyville, 1,257 . . . . . D-5
Kirksville, 10,080 . . . . . D-5
Kirkwood, 12,139 . . . . . D-5
Knob Lick, 850 . . . . . D-5
Knobnoster, 640 . . . . . D-5
Knox City, 419 . . . . . D-5
Knoxville, 50 . . . . . D-5
Koshkonong, 130 . . . . . D-5
Koshkonong, 589 . . . . . D-5
Labadie, 400 . . . . . D-5
La Belle, 833 . . . . . D-5
Laclede, 645 . . . . . D-5
Ladoga, 50 . . . . . D-5
La Dee, 40 . . . . . D-5
Ladue, 1,222 . . . . . D-5
Lakeman, 190 . . . . . D-5
Lamar, 3,048 . . . . . D-5
Lamoni, 50 . . . . . D-5
Lancaster, 1,341 . . . . . D-5
Laredo, 171 . . . . . D-5
Lathrop, 1,198 . . . . . D-5
Laurie, 715 . . . . . D-5
Lawson, 1,000 . . . . . D-5
Leadington, 75 . . . . . D-5
Leasburg, 50 . . . . . D-5
Lebanon, 5,048 . . . . . D-5
Lebo, 50 . . . . . D-5
Lecompton, 50 . . . . . D-5
Leeper, 50 . . . . . D-5
Lee's Summit, 2,863 . . . . . D-5
Leeton, 438 . . . . . D-5
Lemay, 12,568 . . . . . D-5
Lentzville, 50 . . . . . D-5
Lenox, 100 . . . . . D-5
Leonard, 140 . . . . . D-5
Leopold, 95 . . . . . D-5
Leslie, 130 . . . . . D-5
Leslieville, 163 . . . . . D-5
Lewis, 60 . . . . . D-5
Lexington, 415 . . . . . D-5
Liberty, 5,341 . . . . . D-5
Liberal, 711 . . . . . D-5
Lilbourn, 1,198 . . . . . D-5
Liberty, 75 . . . . . D-5
Linn, 1,379 . . . . . D-5
Linn Creek, 370 . . . . . D-5
Linden, 35 . . . . . D-5
Linville, 8 . . . . . D-5
Linn, 635 . . . . . D-5
Linneus, 300 . . . . . D-5
Linneus, 200 . . . . . D-5
Lisbon, 50 . . . . . D-5
Lipscomb, 50 . . . . . D-5
Lock Springs, 191 . . . . . D-5
Lockwood, 1,100 . . . . . D-5
Lohman, 100 . . . . . D-5
Lonedell, 50 . . . . . D-5
Longtown, 150 . . . . . D-5
Long Lane, 100 . . . . . D-5
Longwood, 50 . . . . . D-5
Longtown, 150 . . . . . D-5
Louisburg, 1,300 . . . . . D-5
Louisburg, 75 . . . . . D-5
Louisiana, 4,669 . . . . . D-5
Lowry City, 488 . . . . . D-5
Luxeme, 558 . . . . . D-5
Lufkin, 50 . . . . . D-5
Luray, 107 . . . . . D-5
Lutesville, 381 . . . . . D-5
Lutie, 53 . . . . . D-5
Lynchburg, 44 . . . . . D-5
McBaine, 151 . . . . . D-5
McBride, 50 . . . . . D-5
McCausland, 34 . . . . . D-5
McClelland, 75 . . . . . D-5
McFall, 393 . . . . . D-5
McGee, 15 . . . . . D-5
McKinley, 50 . . . . . D-5
Macks Creek, 147 . . . . . D-5
Macon, 4,006 . . . . . D-5
Madison, 600 . . . . . D-5
Maitland, 339 . . . . . D-5
Malden, 5,673 . . . . . D-5
Malta Bend, 353 . . . . . D-5
Manchester, 50 . . . . . D-5
Marceline, 183 . . . . . D-5
Mansfield, 993 . . . . . D-5
Marshfield, 12,875 . . . . . D-5
Marble Hill, 481 . . . . . D-5
Marionville, 2,006 . . . . . D-5
Marquand, 50 . . . . . D-5
Marionville, 1,187 . . . . . D-5
Marshfield, 603 . . . . . D-5
Marshall, 8,533 . . . . . D-5
Martinsburg, 50 . . . . . D-5
Martinsburg, 50 . . . . . D-5
Martinsburg, 50