# Laclede County Environmental Resources

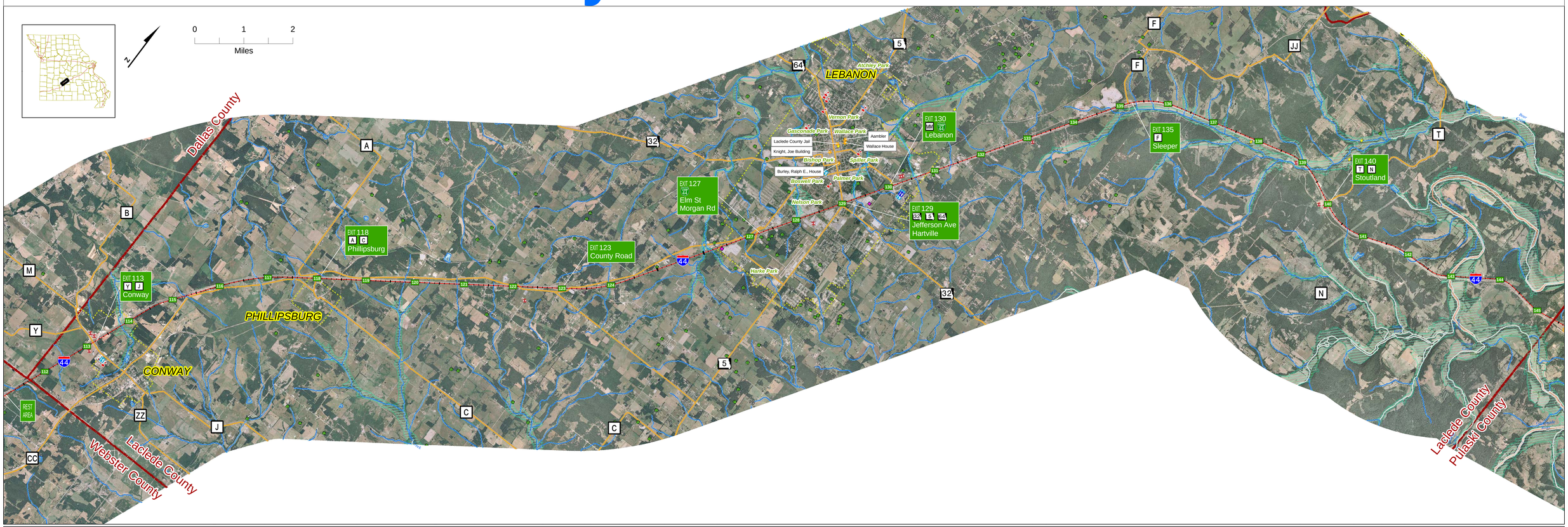


**Threatened and Endangered Species Found in Laclede County**

| Species Common Name | Scientific Name | Federal Status | State Status |
|---|---|---|---|
| Black-tailed Jackrabbit | *Lepus californicus* | N/L | Endangered |
| Eastern Hellbender | *Cryptobranchus alleganiensis alleganiens* | N/L | Endangered |
| Gray Bat | *Myotis grisescens* | Endangered | Endangered |
| Indiana Bat | *Myotis sodalist* | Endangered | Endangered |
| Running Buffalo Clover | *Trifolium stoloniferum* | Endangered | N/L |
| Scaleshell | *Leptodea leptodon* | Endangered | Endangered |
| Sheepnose | *Plethobasus cyphus* | Candidate | Endangered |
| Spectaclecease | *Cumberlandia monodonta* | Candidate | N/L |

*N/L = Not Listed*
*Source: US Fish and Wildlife Service (August 2007 Correspondence) &*
*Missouri Department of Conservation Heritage Database (http://mdc.mo.gov/cgi-bin/heritage/)*

### Historic Resources Legend

- National Historic Sites
- National Historic District

### Regulated Materials Legend

- Sinkhole
- Producing Mine
- Large Hazardous Material Generator
- Karst Topography
- Landfill

### Floodplains Legend

- 100-Year Floodplain

### Aquatic Resources Legend

- 303d Waters (Does not meet state water quality standards)
- Stream/River
- Lakes and Ponds
- Wetlands from National Wetland Inventory (NWI)

### Community Resources Legend

- Public Water Wells
- School
- Hospital
- Rural Clinic
- Ambulatory Surgical Center
- Enhanced Enterprise Zone
- State Parks/Missouri DNR Public Lands
- City Boundary
- County Boundary

Purpose & Need Study
PLANNING FOR PROGRESS

*Sources: Missouri Spatial Data Information Service (www.msdis.missouri.edu)*
*The Nature Conservancy (TNC), and*
*The Missouri Department of Health and Senior Services (DHSS).*

Similar boards for all counties within the I-44 study corridor are available for viewing at this meeting. If you desire to see a county not currently on display, please see an I-44 Corridor Study team member.

MoDOT

File Path: \\Corvus\Groups\GIS\Projects\MoDOT\I44\70\GIS\Map\Docs\Public\Meeting\Eszer\Public\Environmental_Laclede\V.mxd, Date: September 25, 2007 11:12:27 AM, User: KBUCKVOL