





SIU 4 Key Map

Structure Acquisition Summary			
Structure ID Number	Building Type	Parcel ID Number	Business or Facility Name
1381	Single Family	15200090000800	
1382	Commercial	15200090000600	apple/fruit stand

 Footprint of Recommended Preferred Alternative.
 Alignment Details Shown On Chapter II-12
 Through II-26.



SECTION 4
Rocheport to Route Z

- Legend**
-  Tax Map Parcel Boundaries
 -  Land Acquisition - Recommended Preferred Alternative
 -  Building Acquisition - Recommended Preferred Alternative

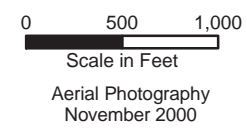

Displacement Map

EXHIBIT III-3A

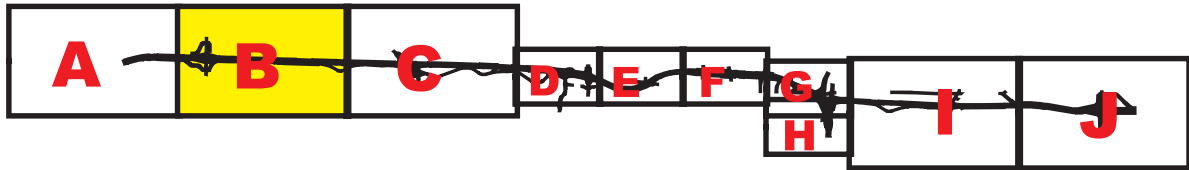

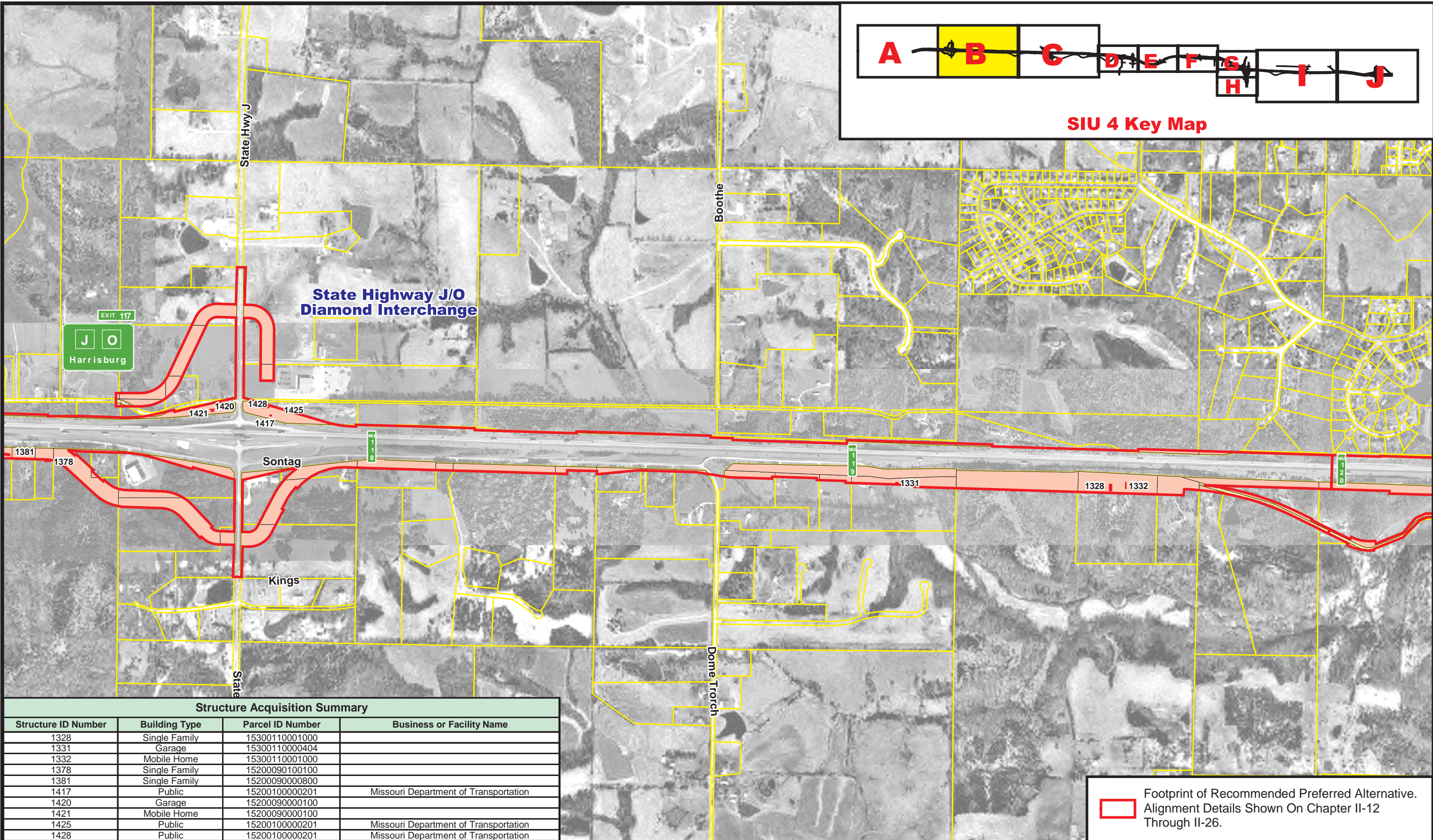

SIU 4 Key Map





Structure Acquisition Summary

Structure ID Number	Building Type	Parcel ID Number	Business or Facility Name
1328	Single Family	15300110001000	
1331	Garage	15300110000404	
1332	Mobile Home	15300110001000	
1378	Single Family	15200090100100	
1381	Single Family	15200090000800	
1417	Public	15200100000201	Missouri Department of Transportation
1420	Garage	15200090000100	
1421	Mobile Home	15200090000100	
1425	Public	15200100000201	Missouri Department of Transportation
1428	Public	15200100000201	Missouri Department of Transportation

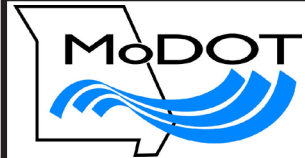
 Footprint of Recommended Preferred Alternative.
 Alignment Details Shown On Chapter II-12
 Through II-26.



SECTION 4
Rocheport to Route Z

- Legend**
-  Tax Map Parcel Boundaries
 -  Land Acquisition - Recommended Preferred Alternative
 -  Building Acquisition - Recommended Preferred Alternative

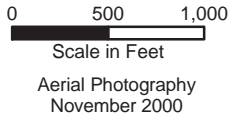

Displacement Map

EXHIBIT III-3B

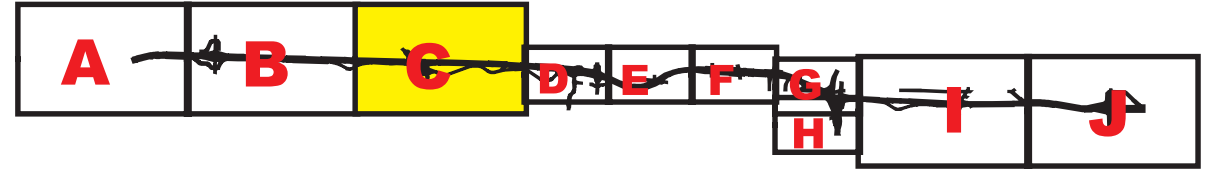

SIU 4 Key Map

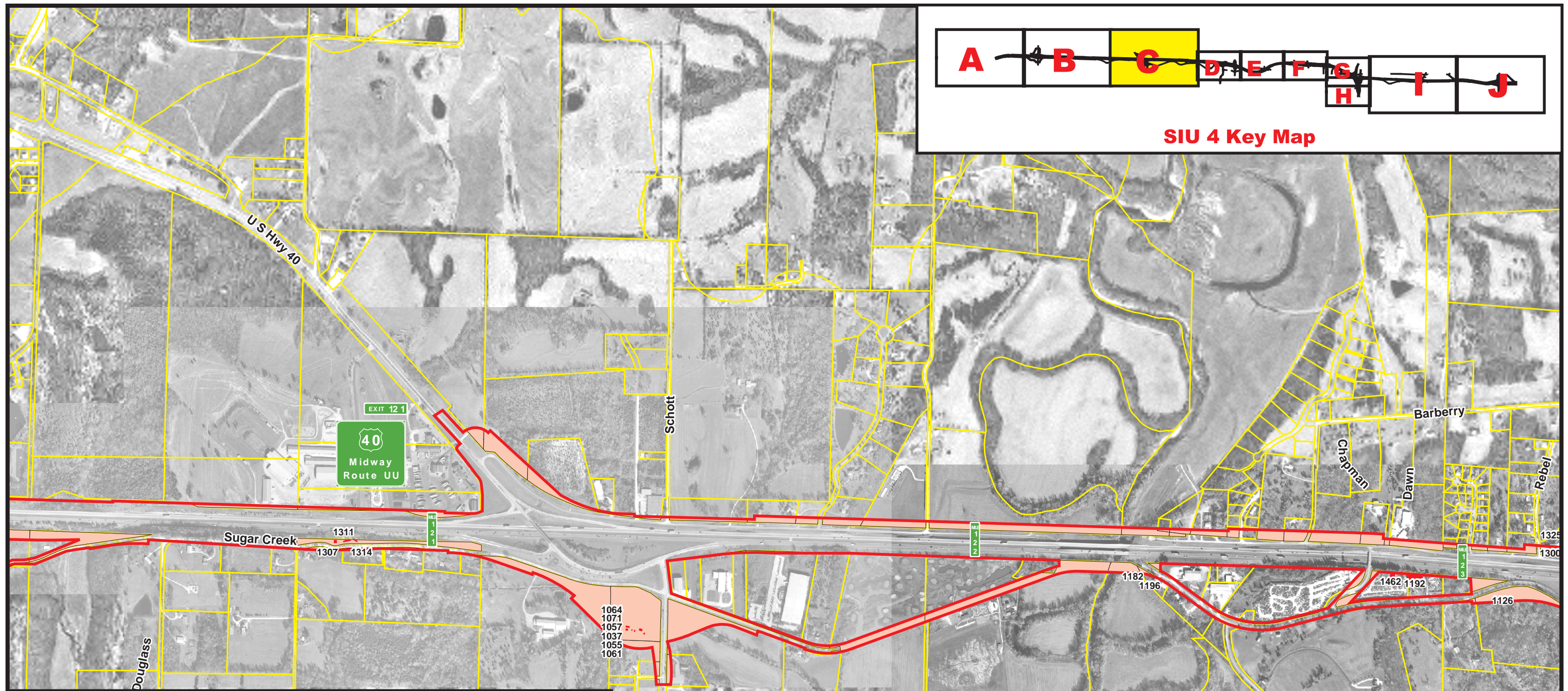

Structure Acquisition Summary

Structure ID Number	Building Type	Parcel ID Number	Business or Facility Name
1037	Garage	16103070200900	
1055	Garage	16103070200900	
1057	Garage	16103070200900	
1061	Garage	16103070200900	
1064	Agricultural	16103070200900	
1071	Garage	16103070200900	
1126	Mobile Home	16203000400200	
1182	Commercial	16104080001200	Garage
1192	Commercial	16104080002100	Sorrels Used Auto Parts
1196	Commercial	16104080001200	Garage
1300	Commercial	16201040300800	CMSI Controls
1307	Garage	16103070000600	
1311	Mobile Home	16103070000600	
1314	Mobile Home	16103070000600	
1325	Commercial	16201040300800	Sapp Electrical, Look'n Good Flea Market & More
1462	Commercial	16104080002200	Sorrels Used Auto Parts

Footprint of Recommended Preferred Alternative.
 Alignment Details Shown On Chapter II-12
 Through II-26.

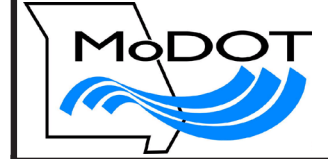

SECTION 4
 Rocheport to Route Z

Legend

	Tax Map Parcel Boundaries
	Land Acquisition - Recommended Preferred Alternative
	Building Acquisition - Recommended Preferred Alternative

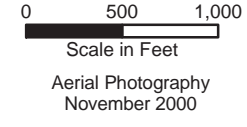

Displacement Map

EXHIBIT III-3C

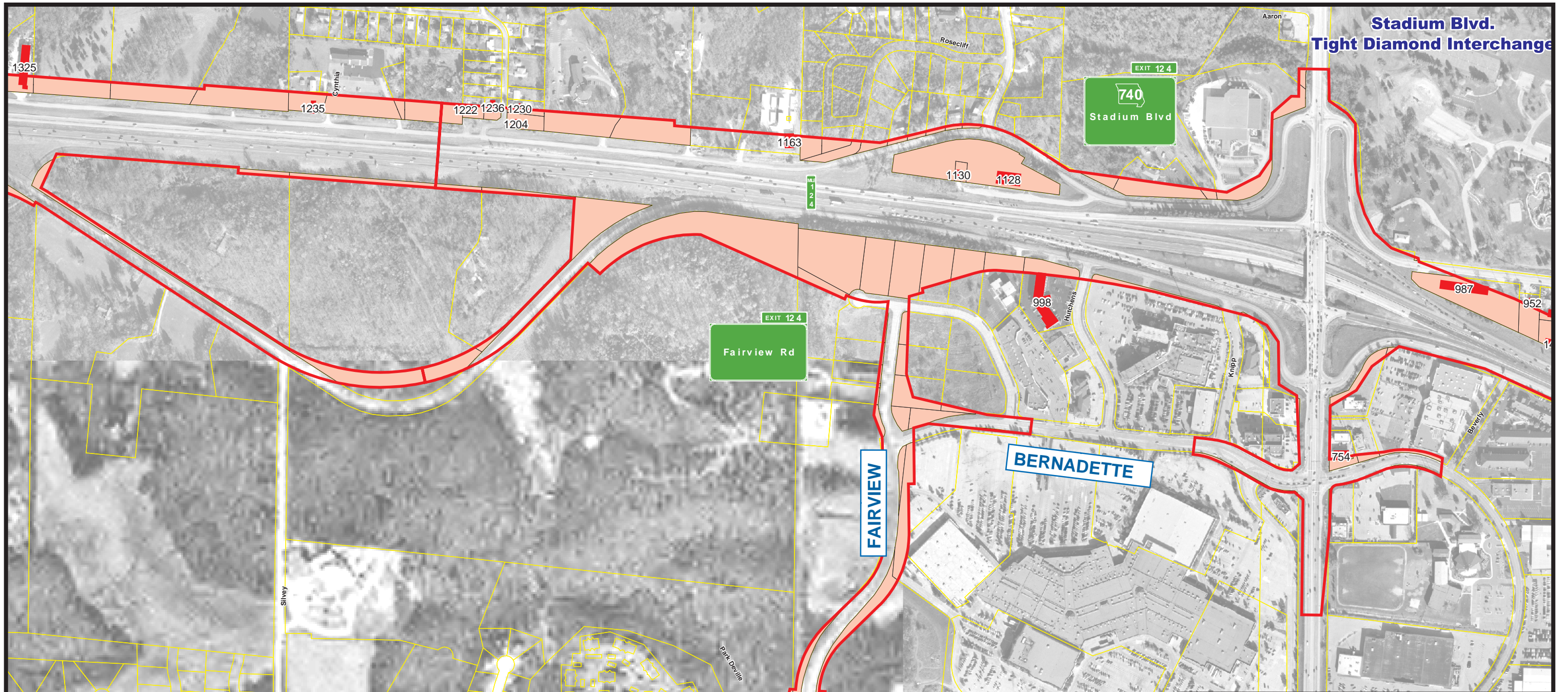

Footprint of Recommended Preferred Alternative.
 Alignment Details Shown On Chapter II-12
 Through II-26.

Structure Acquisition Summary

Structure ID Number	Building Type	Parcel ID Number	Business or Facility Name
754	Commercial	16216000600300	Texaco
952	Commercial	16216000001500	German Import Service
987	Commercial	16216000001600	Extended Stay America
998	Commercial	16204000100800	Baymont Inn
1128	Commercial	16211000000400	Lanier, American Heart Association (strip mall)
1130	Industrial	16211000000300	Teel Insulation Co.
1163	Commercial	16201000600100	Northwest Self Storage
1204	Single Family	16201000203300	
1222	Single Family	16201000203100	
1230	Single Family	16201000203400	
1235	Single Family	16201000000600	
1236	Single Family	16201000203200	
1325	Commercial	16201040300800	Sapp Electrical, Look'n Good Flea Market & More

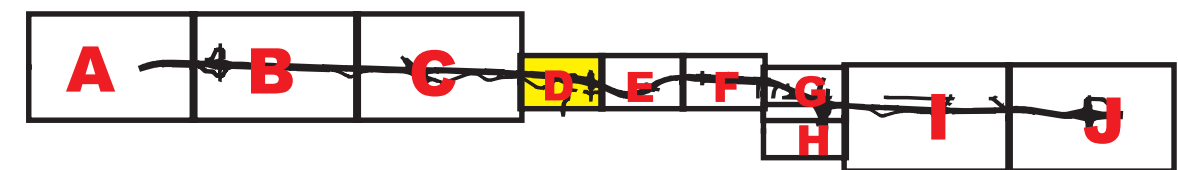

SIU 4 Key Map

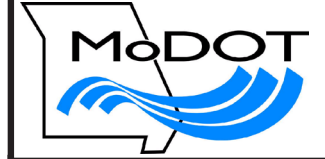

SECTION 4
 Rocheport
 to
 Route Z

Legend
 Tax Map Parcel Boundaries
 Land Acquisition - Recommended Preferred Alternative
 Building Acquisition - Recommended Preferred Alternative

0 250 500
 Scale in Feet
 Aerial Photography
 November 2000



Displacement Map



EXHIBIT III-3D

Structure Acquisition Summary

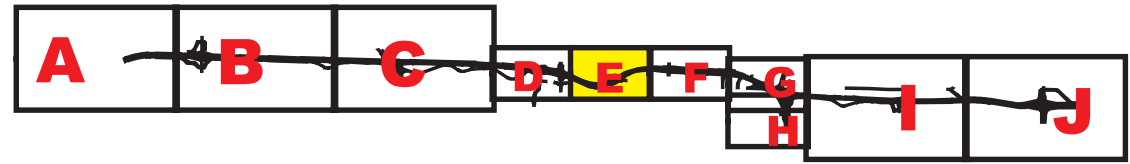
Structure ID Number	Building Type	Parcel ID Number	Business or Facility Name
746	Commercial	16313000600400	The Market Place (Antique Gifts)
768	Commercial	16216000700100	Tokyo Spa
769	Commercial	16216000106000	Columbia Compressed Air
777	Commercial	16314002100100	Ryan's Steakhouse
780	com/res	16313000700100	West Village Manor
782	Commercial	16216000106000	Perche Creek Duckboats, Midwest Lube Equipment
784	Commercial	16314001400300	Conoco
792	Com/Res	16313000100200	The Terrace Senior Living
795	Commercial	16313000600400	The Market Place (Antique Gifts)
831	Commercial	16310000000601	Auto Deal
839	Commercial	16310000000601	Auto Deal
840	Mobile Home	16216000001100	
841	Mobile Home	16216000001100	
868	Mobile Home	16216000001100	
875	Commercial	16216000001000	Creative Surroundings (strip mall)
877	Mobile Home	16216000001100	
881	Mobile Home	16216000001100	
884	Garage	16216000001200	
890	Mobile Home	16216000001100	
895	Garage	16216000001200	
922	Single Family	16216000001200	
935	Commercial	16216000001300	German Import Service
952	Commercial	16216000001500	German Import Service
1090	Single Family	16310000300100	
1456	Mobile Home	16216000001100	
1457	Mobile Home	16216000001100	
1458	Mobile Home	16216000001100	
1459	Mobile Home	16216000001100	
1460	Commercial	16216000001400	German Import Service



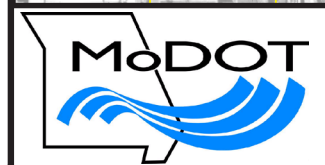
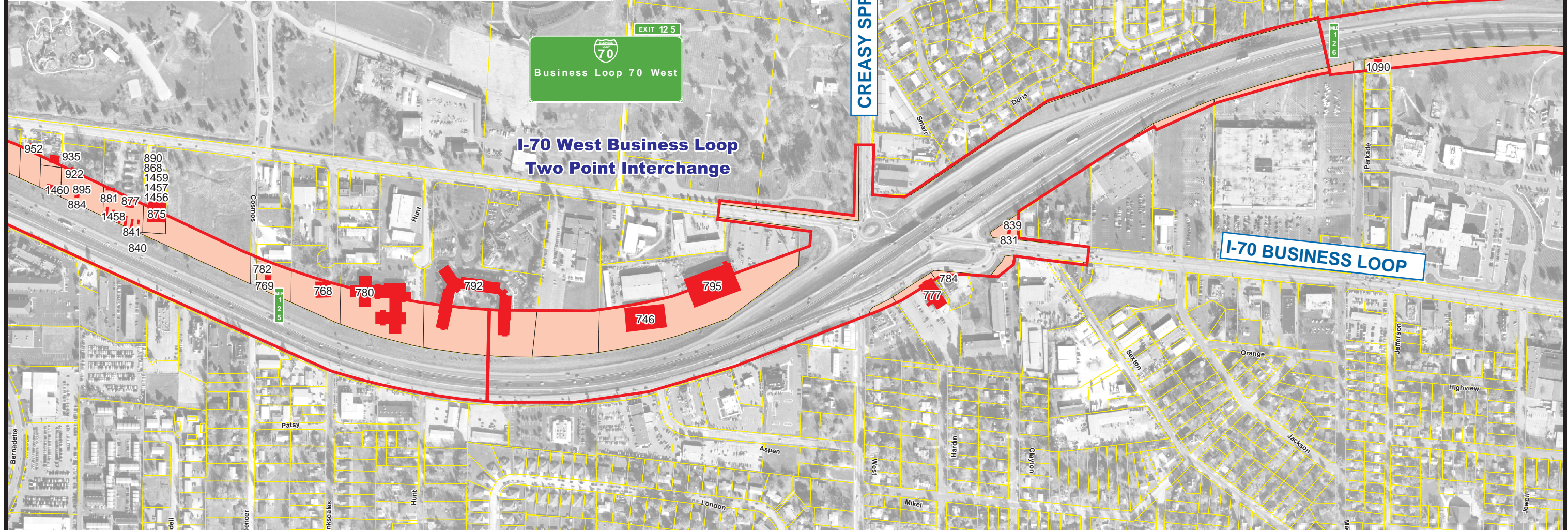

SIU 4 Key Map

 Footprint of Recommended Preferred Alternative.
 Alignment Details Shown On Chapter II-12 Through II-26.



SECTION 4
Rocheport to Route Z

Legend

	Tax Map Parcel Boundaries
	Land Acquisition - Recommended Preferred Alternative
	Building Acquisition - Recommended Preferred Alternative

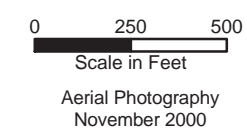

Displacement Map

EXHIBIT III-3E

Footprint of Recommended Preferred Alternative.
Alignment Details Shown On Chapter II-12
Through II-26.

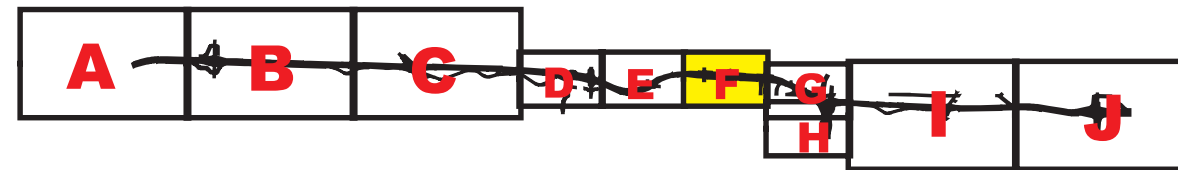

SIU 4 Key Map

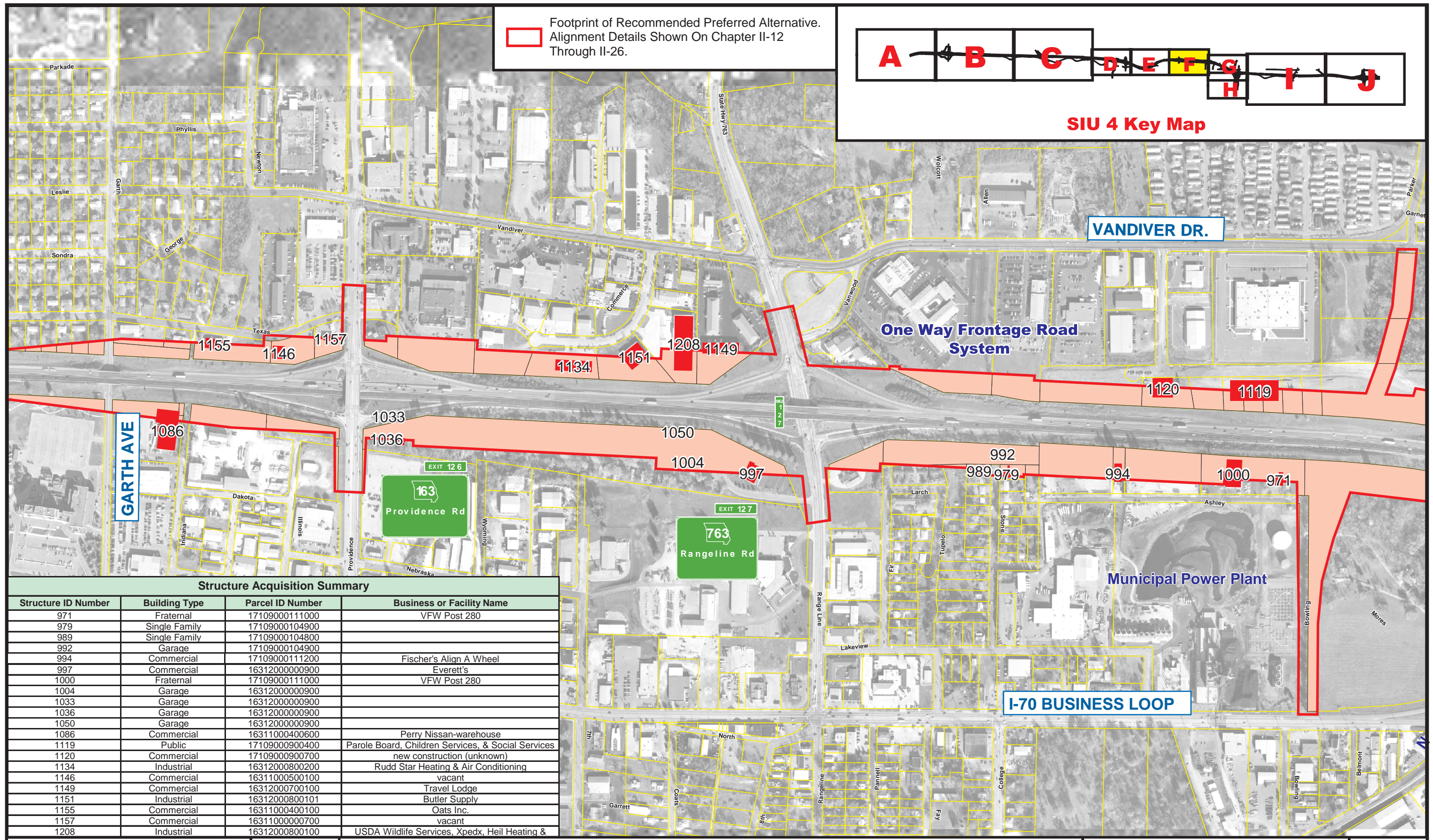

Structure Acquisition Summary

Structure ID Number	Building Type	Parcel ID Number	Business or Facility Name
971	Fraternal	17109000111000	VFW Post 280
979	Single Family	17109000104900	
989	Single Family	17109000104800	
992	Garage	17109000104900	
994	Commercial	17109000111200	Fischer's Align A Wheel
997	Commercial	16312000000900	Everett's
1000	Fraternal	17109000111000	VFW Post 280
1004	Garage	16312000000900	
1033	Garage	16312000000900	
1036	Garage	16312000000900	
1050	Garage	16312000000900	
1086	Commercial	16311000400600	Perry Nissan-warehouse
1119	Public	17109000900400	Parole Board, Children Services, & Social Services
1120	Commercial	17109000900700	new construction (unknown)
1134	Industrial	16312000800200	Rudd Star Heating & Air Conditioning
1146	Commercial	16311000500100	vacant
1149	Commercial	16312000700100	Travel Lodge
1151	Industrial	16312000800101	Butler Supply
1155	Commercial	16311000400100	Oats Inc.
1157	Commercial	16311000000700	vacant
1208	Industrial	16312000800100	USDA Wildlife Services, Xpedx, Heil Heating &

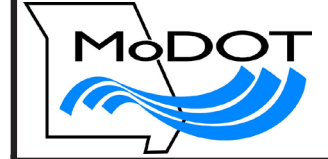

SECTION 4
Rocheport to Route Z

Legend

- Tax Map Parcel Boundaries
- Land Acquisition - Recommended Preferred Alternative
- Building Acquisition - Recommended Preferred Alternative

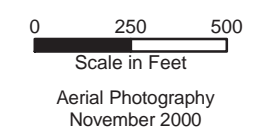

Displacement Map

EXHIBIT III-3F

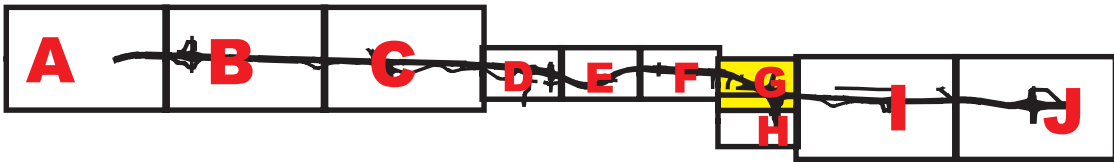
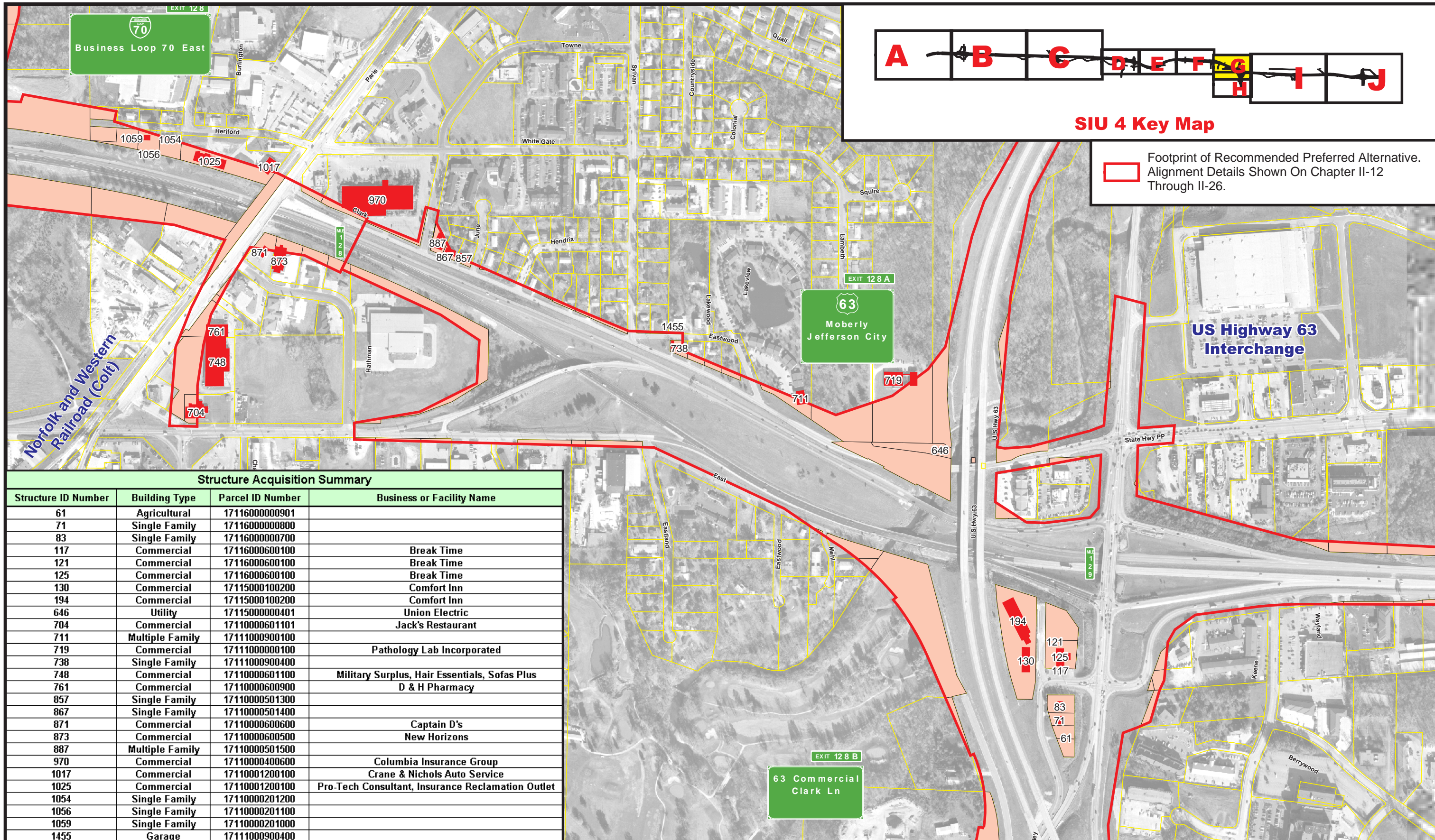

SIU 4 Key Map

Footprint of Recommended Preferred Alternative. Alignment Details Shown On Chapter II-12 Through II-26.

Structure Acquisition Summary

Structure ID Number	Building Type	Parcel ID Number	Business or Facility Name
61	Agricultural	1711600000901	
71	Single Family	1711600000800	
83	Single Family	1711600000700	
117	Commercial	17116000600100	Break Time
121	Commercial	17116000600100	Break Time
125	Commercial	17116000600100	Break Time
130	Commercial	17115000100200	Comfort Inn
194	Commercial	17115000100200	Comfort Inn
646	Utility	17115000000401	Union Electric
704	Commercial	17110000601101	Jack's Restaurant
711	Multiple Family	17111000900100	
719	Commercial	17111000000100	Pathology Lab Incorporated
738	Single Family	17111000900400	
748	Commercial	17110000601100	Military Surplus, Hair Essentials, Sofas Plus
761	Commercial	17110000600900	D & H Pharmacy
857	Single Family	17110000501300	
867	Single Family	17110000501400	
871	Commercial	17110000600600	Captain D's
873	Commercial	17110000600500	New Horizons
887	Multiple Family	17110000501500	
970	Commercial	17110000400600	Columbia Insurance Group
1017	Commercial	17110001200100	Crane & Nichols Auto Service
1025	Commercial	17110001200100	Pro-Tech Consultant, Insurance Reclamation Outlet
1054	Single Family	17110000201200	
1056	Single Family	17110000201100	
1059	Single Family	17110000201000	
1455	Garage	17111000900400	



SECTION 4
Rocheport to Route Z

Legend
 Tax Map Parcel Boundaries
 Land Acquisition - Recommended Preferred Alternative
 Building Acquisition - Recommended Preferred Alternative

0 250 500
Scale in Feet
Aerial Photography November 2000



Displacement Map

EXHIBIT III-3G

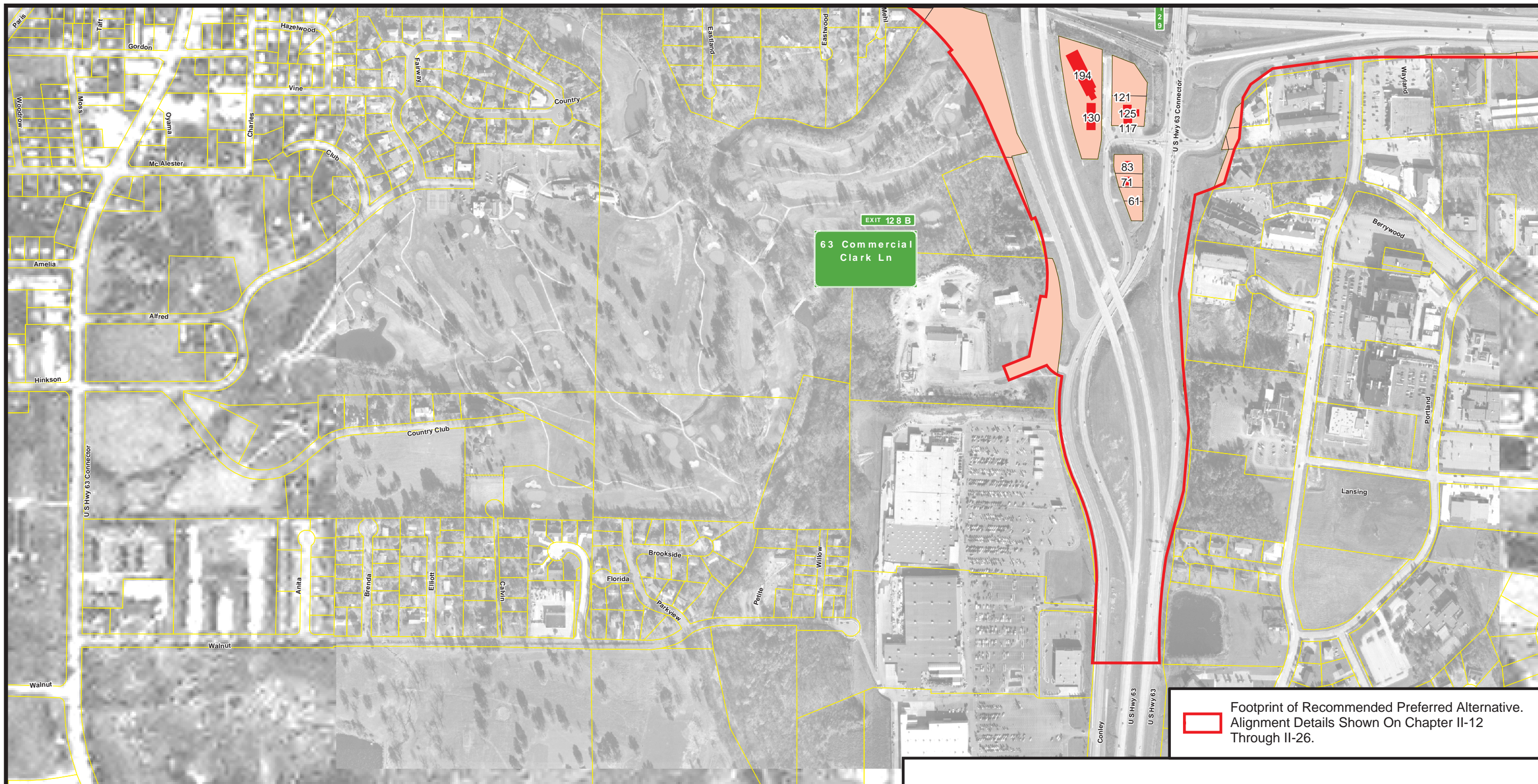

Footprint of Recommended Preferred Alternative.
Alignment Details Shown On Chapter II-12
Through II-26.

Structure Acquisition Summary			
Structure ID Number	Building Type	Parcel ID Number	Business or Facility Name
61	Agricultural	1711600000901	
71	Single Family	1711600000800	
83	Single Family	1711600000700	
194	Commercial	17115000100200	Comfort Inn
130	Commercial	17115000100200	Comfort Inn
121	Commercial	17116000600100	Break Time
117 & 125	Commercial	17116000600100	Break Time

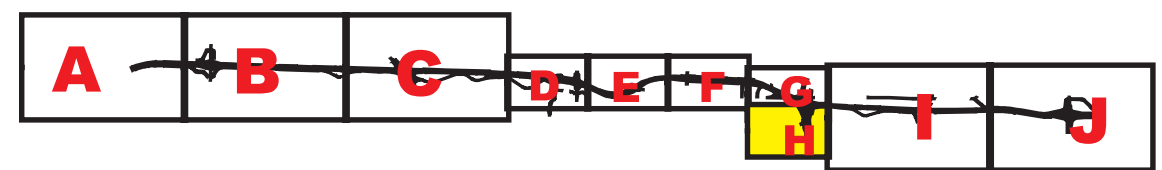

SIU 4 Key Map

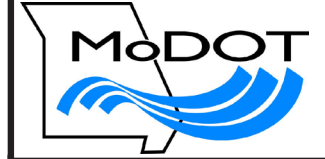

SECTION 4
Rocheport
to
Route Z

- Legend**
- Tax Map Parcel Boundaries
 - Land Acquisition - Recommended Preferred Alternative
 - Building Acquisition - Recommended Preferred Alternative

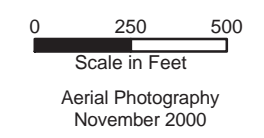

Displacement Map

EXHIBIT III-3H

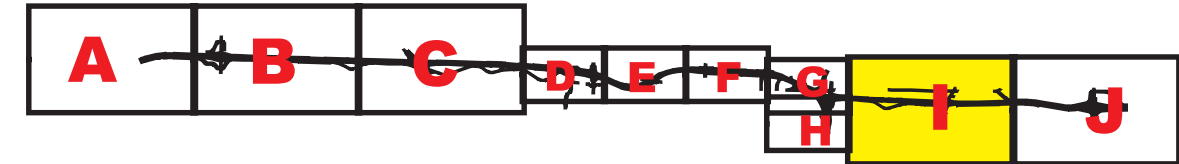

SIU 4 Key Map

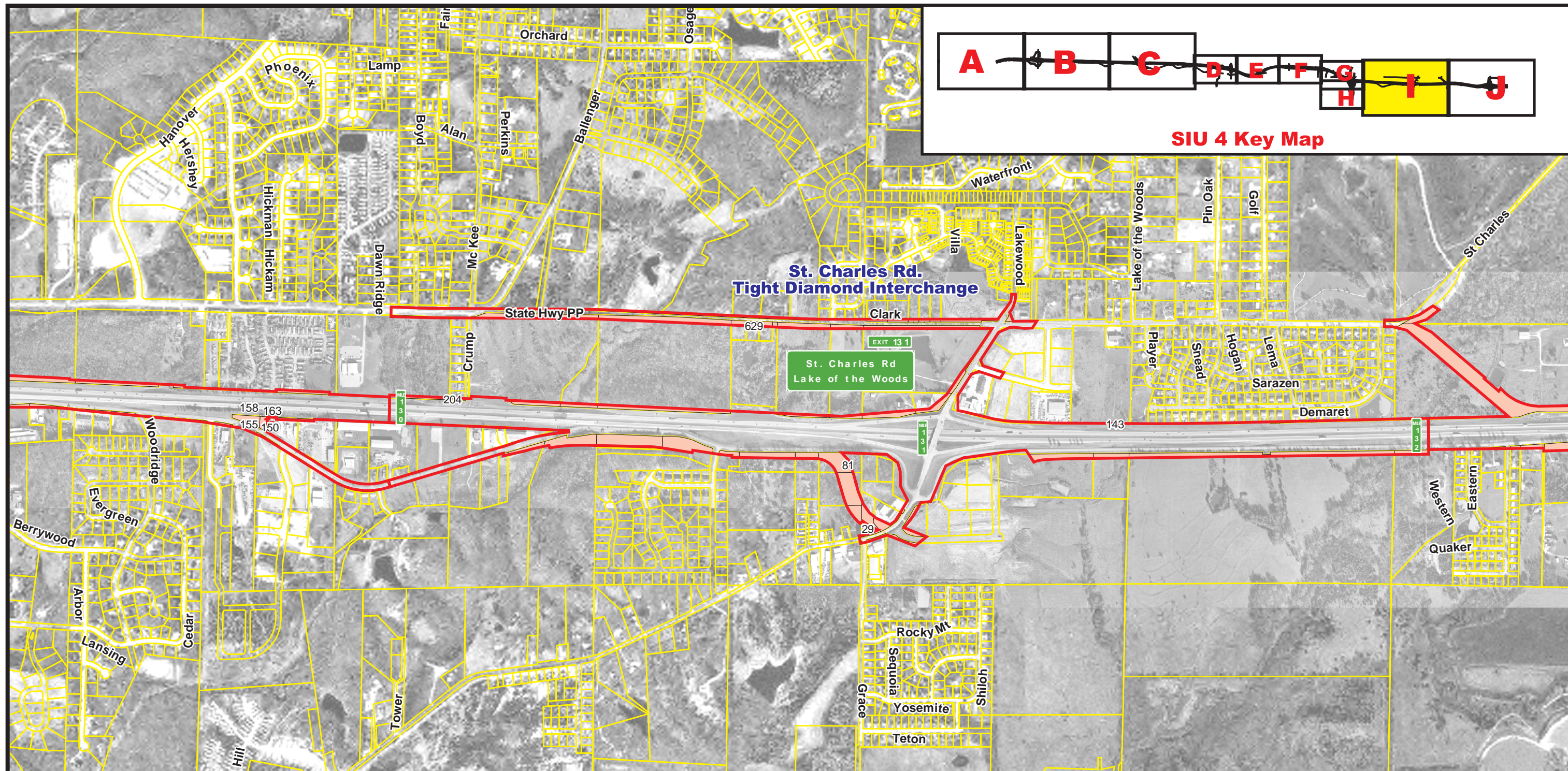

Structure Acquisition Summary

Structure ID Number	Building Type	Parcel ID Number	Business or Facility Name
29	Commercial	17204100200100	Steamatic (car wash)
81	Single Family	17204000001100	
143	Utility	17204100000100	Boone Co. Regional Sewer Line Structure
150	Commercial	17213000001000	Bourn Feed and Supply
155	Commercial	17213000001100	Bourn Feed and Supply
158	Commercial	17213000001000	Bourn Feed and Supply
163	Commercial	17213000001000	Bourn Feed and Supply
204	Garage	17203000100900	
629	Mobile Home	17204000000400	

Footprint of Recommended Preferred Alternative.
 Alignment Details Shown On Chapter II-12
 Through II-26.

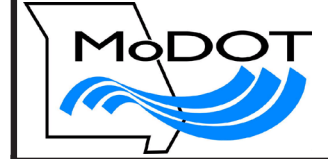

SECTION 4
Rocheport to Route Z

- Legend**
- Tax Map Parcel Boundaries
 - Land Acquisition - Recommended Preferred Alternative
 - Building Acquisition - Recommended Preferred Alternative



Aerial Photography
November 2000



Displacement Map

EXHIBIT III-31

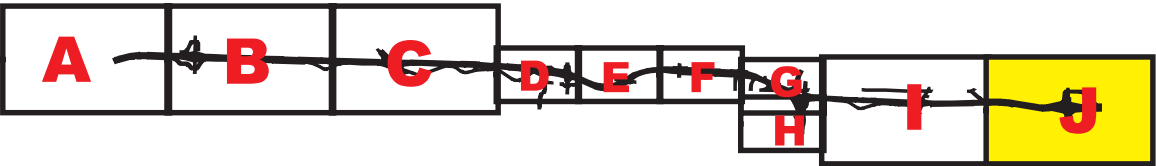
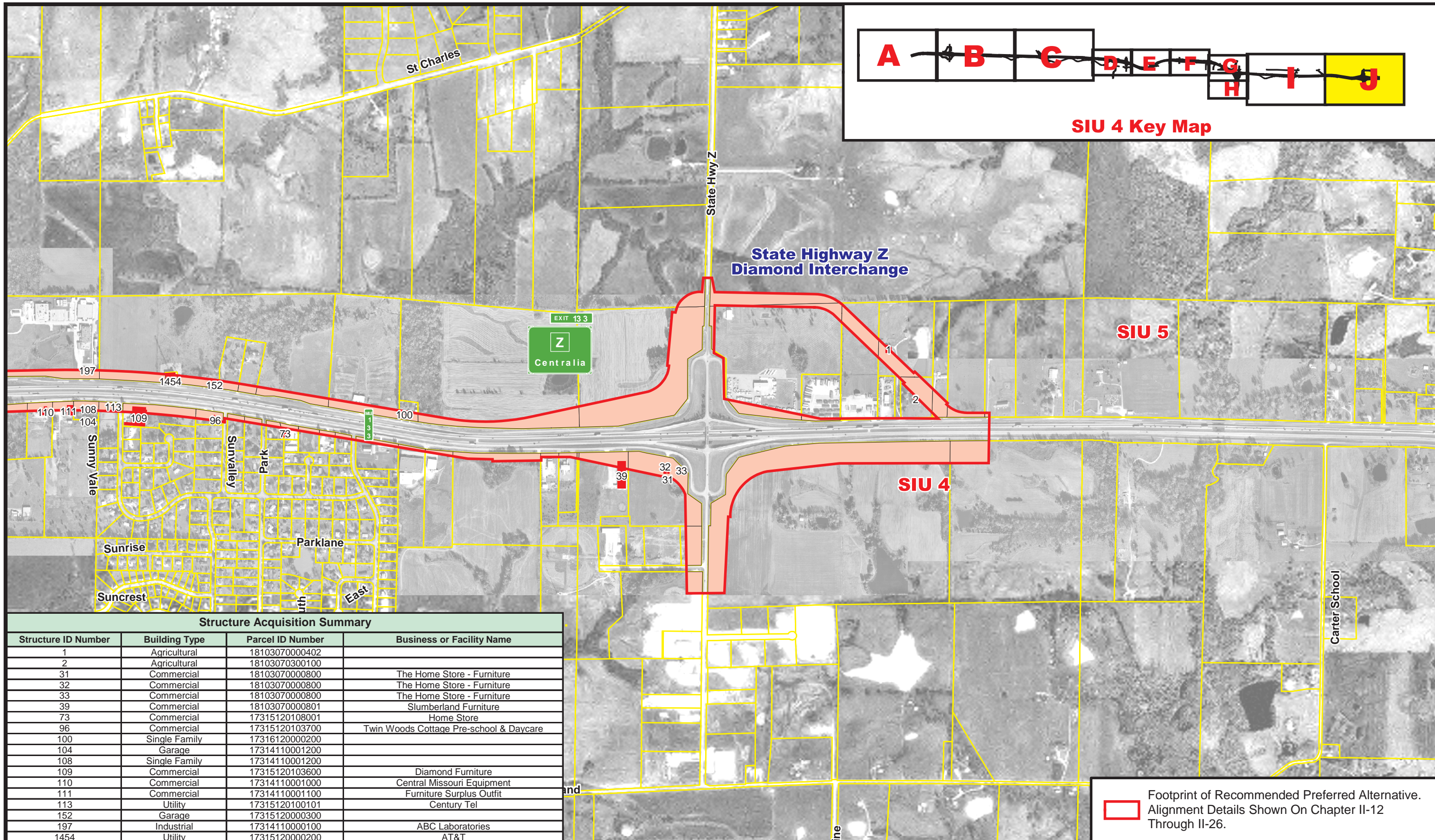

SIU 4 Key Map

Structure Acquisition Summary

Structure ID Number	Building Type	Parcel ID Number	Business or Facility Name
1	Agricultural	18103070000402	
2	Agricultural	18103070300100	
31	Commercial	18103070000800	The Home Store - Furniture
32	Commercial	18103070000800	The Home Store - Furniture
33	Commercial	18103070000800	The Home Store - Furniture
39	Commercial	18103070000801	Slumberland Furniture
73	Commercial	17315120108001	Home Store
96	Commercial	17315120103700	Twin Woods Cottage Pre-school & Daycare
100	Single Family	17316120000200	
104	Garage	17314110001200	
108	Single Family	17314110001200	
109	Commercial	17315120103600	Diamond Furniture
110	Commercial	17314110001000	Central Missouri Equipment
111	Commercial	17314110001100	Furniture Surplus Outfit
113	Utility	17315120100101	Century Tel
152	Garage	17315120000300	
197	Industrial	17314110000100	ABC Laboratories
1454	Utility	17315120000200	AT&T

Footprint of Recommended Preferred Alternative.
 Alignment Details Shown On Chapter II-12
 Through II-26.



SECTION 4
 Rocheport
 to
 Route Z

- Legend**
- Tax Map Parcel Boundaries
 - Land Acquisition - Recommended Preferred Alternative
 - Building Acquisition - Recommended Preferred Alternative



Aerial Photography
 November 2000



Displacement Map

EXHIBIT III-3J