

ROUTE 135	STATE MO	DISTRICT 5	SHEET NO. 3
JOB NO. J550970			
CONTRACT ID.			
PROJECT NO.			
COUNTY MORGAN			DATE

RIGHT OF WAY LIMITS FOR THIS PROJECT EXTEND FROM STATION 557+00.00 TO STATION 559+94.05 A DISTANCE OF 0.057 MILES

REFER TO STANDARD PLANS FOR HIGHWAY CONSTRUCTION, STANDARD 203.62C DRIVEWAY TYPE II, FOR DIMENSIONS OF INTERSECTION.

END PROJECT - STA. 560+50.00
IMPROVEMENT ENDS AT A POINT
1311.10 FT. SOUTH & 357.53 FT. EAST
OF THE CENTER OF SEC. 17 T41N R18W

LAND SURVEY MONUMENT (IRON PIN)
FOUND AT THE NORTH EAST CORNER OF NW⁴ SE⁴ OF
SEC 17 T41N R18W THENCE N 6° 30' 13" E,
1530.20, TO STA. 557+25.00 CERTIFIED BY
FREDRICK J. WILDE LS 2006016643 DOCUMENT 600-81652

ANY WORK INDICATED ON THE PLANS THAT EXTENDS BEYOND THE PROJECT LIMITS IS CONSIDERED INCIDENTAL TO AND A PART OF THE CONSTRUCTION OF THIS PROJECT.

ALL BEARINGS BASED ON INDEPENDANT GRID COORDINATES

UNDERGROUND FACILITIES, STRUCTURES AND UTILITIES HAVE BEEN PLOTTED FROM AVAILABLE SURVEY AND RECORDS. THE COMMISSION DOES NOT WARRANT THE LOCATIONS OF THESE FACILITIES AS PRECISE. IT IS POSSIBLE THERE MAY BE OTHERS, THE EXISTENCE OF WHICH IS PRESENTLY NOT KNOWN OR SHOWN. IT IS THE CONTRACTOR'S RESPONSIBILITY TO DETERMINE THE EXISTENCE AND PRECISE LOCATION OF ALL FACILITIES AND TO AVOID DAMAGE. SEE THE JOB SPECIAL PROVISIONS FOR A LIST OF UTILITY COMPANIES ON OR WITHIN THE VICINITY OF THE PROJECT LIMITS.

BEGIN PROJECT - STA. 557+25.00
IMPROVEMENT BEGINS AT A POINT
1090.16 FT. SOUTH & 119.18 FT. EAST
OF THE CENTER OF SEC. 17 T41N R18W

CURVE C200	
PI	1+08.88
PC	0+34.99
PT	1+78.68
Δ	32° 55'
L	22° 55'
T	143.69'
R	73.89'
	250.00'

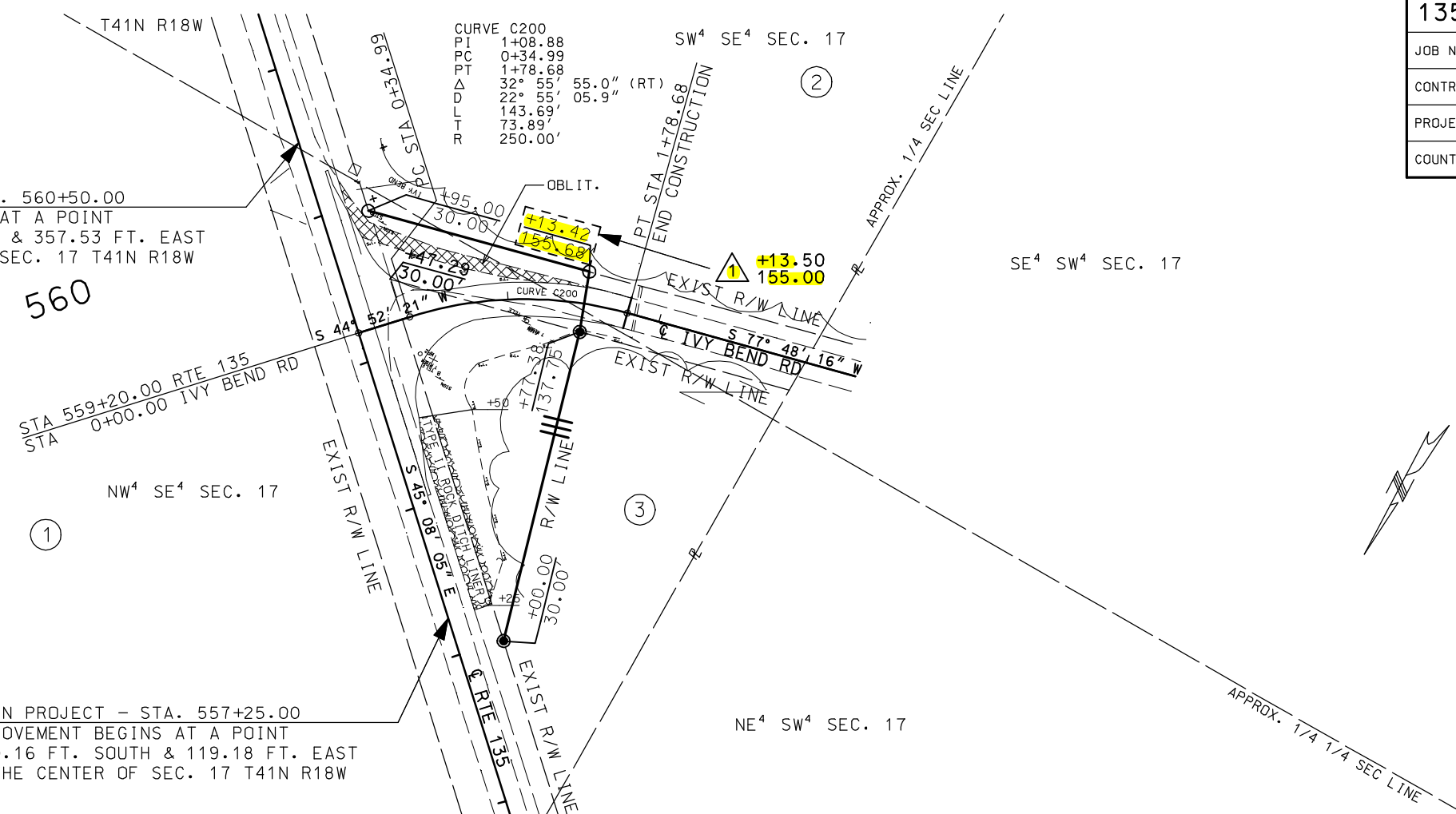

REVISED

- ① DARREL & EDNA R. HUNTER
"NO R/W TAKING"
- ② JOHN L., JR. & MARY FINNERAN
"NO R/W TAKING"
- ③ ROGER W. & CAROL L. BERVE
0.31 ACRE NEW R/W
0.00 ACRE PERM. ESM'T
0.00 ACRE TEMP. ESM'T.
0.62 ACRE REMAINING

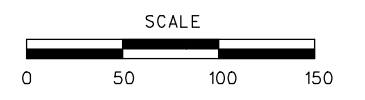

STATION	ELEVATION	PROPERTY	REMARKS
520	499.58	80d IN SOUTH SIDE OF POWER POLE, 29' SOUTH OF ROUTE 135 56' EAST OF IVY BEND ROAD	BENCH MARKS
510	498.58	80d IN POWER POLE, 47' NORTH OF ROUTE 135, 155' WEST OF WEBB ROAD, 0.20 MI EAST OF IVY BEND ROAD	
500			
490			
480			

STATION	ELEVATION	PROPERTY	REMARKS
0+00.00	496.87	VPC	BEGIN PROJECT STA. 0+11.03
0+50.00	496.56	VPI	
1+50.00	496.56	VPT	END PROJECT STA. 1+78.68
1+00.00	496.40	VPI	